

**Median Response Time - Priority 10 Calls (Goal 7.50 Minutes)**  
(Time Call Created - Time Officer Arrived)  
2019 - 2021

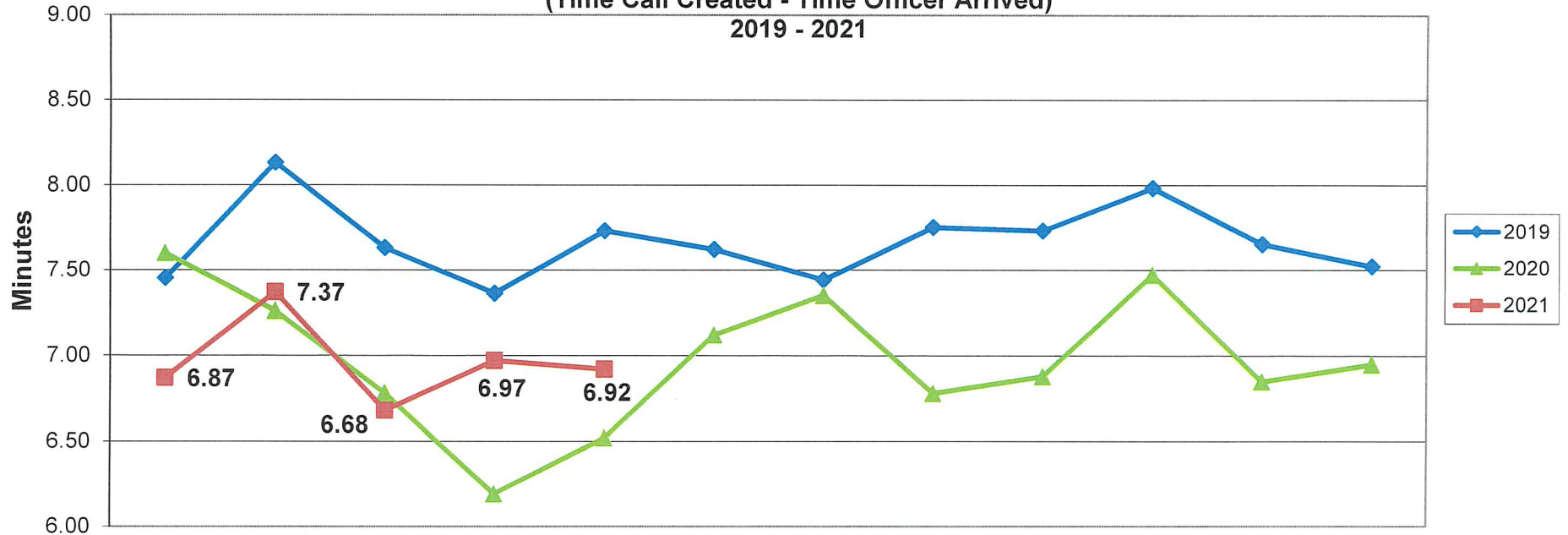

**Median Response Time - Priority 20 Calls (Goal 9.00 Minutes)**  
(Time Call Created - Time Officer Arrived)  
2019 - 2021

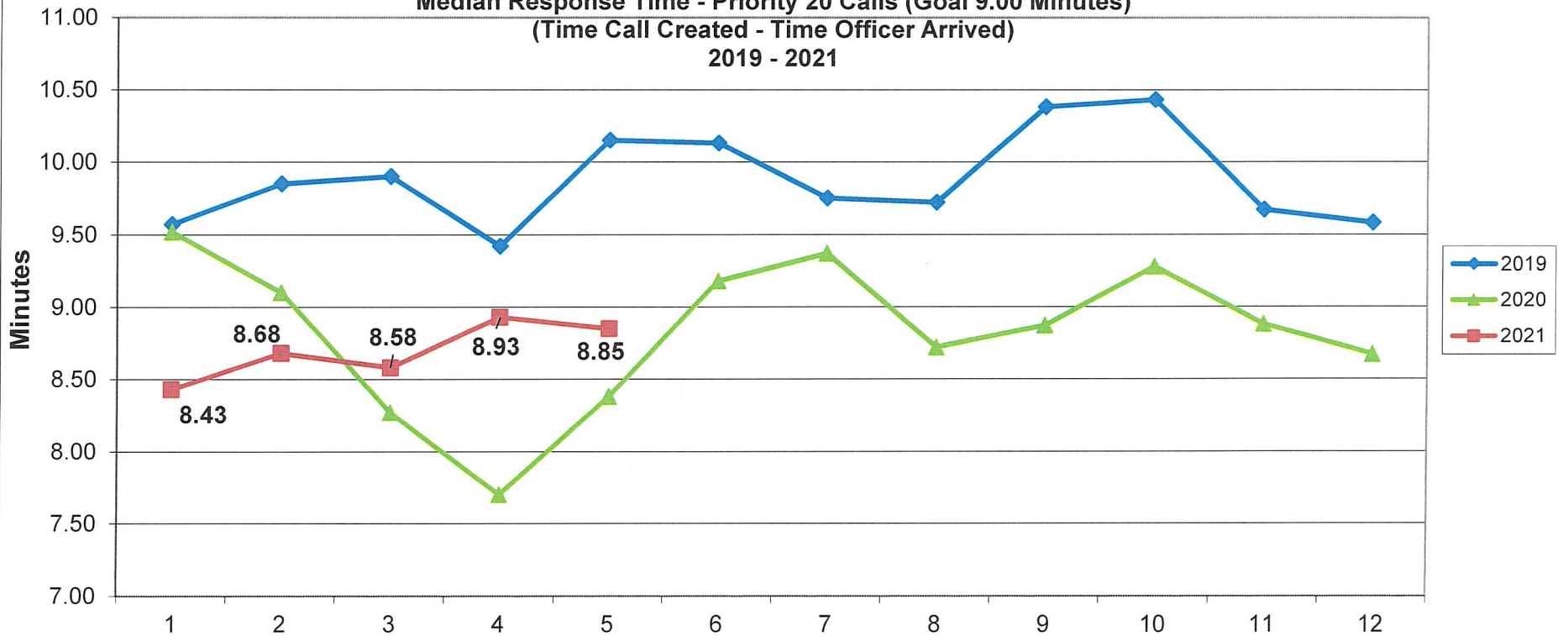

### Monthly Division Median Response Times - Priority 10 Calls (Time Call Received - Time Officer Arrived) 2021

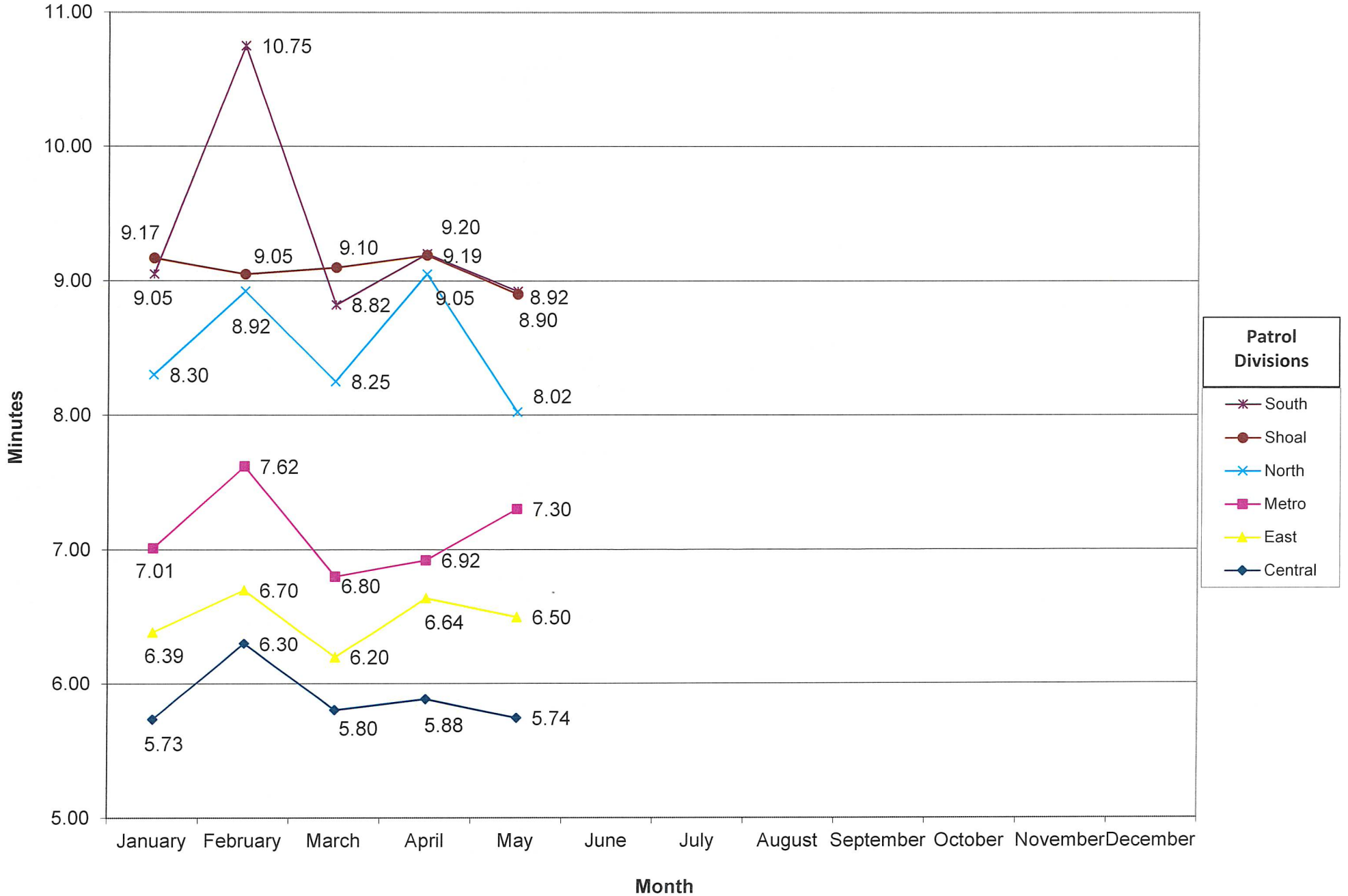

**Monthly Division Median Response Times - Priority 20 Calls  
(Time Call Received - Time Officer Arrived)  
2021**

