

Median Response Time - Priority 10 Calls (Goal 7.50 Minutes)
 (Time Call Created - Time Officer Arrived)
 2020 - 2022

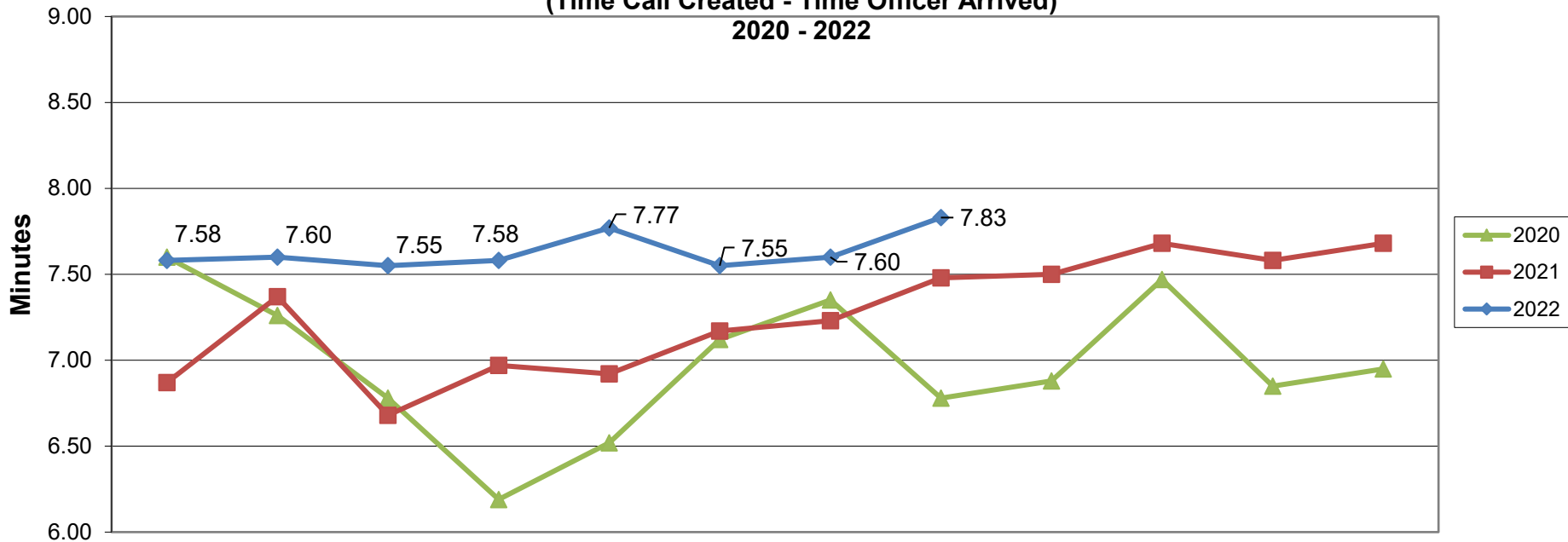

Median Response Time - Priority 20 Calls (Goal 9.00 Minutes)
 (Time Call Created - Time Officer Arrived)
 2020 - 2022

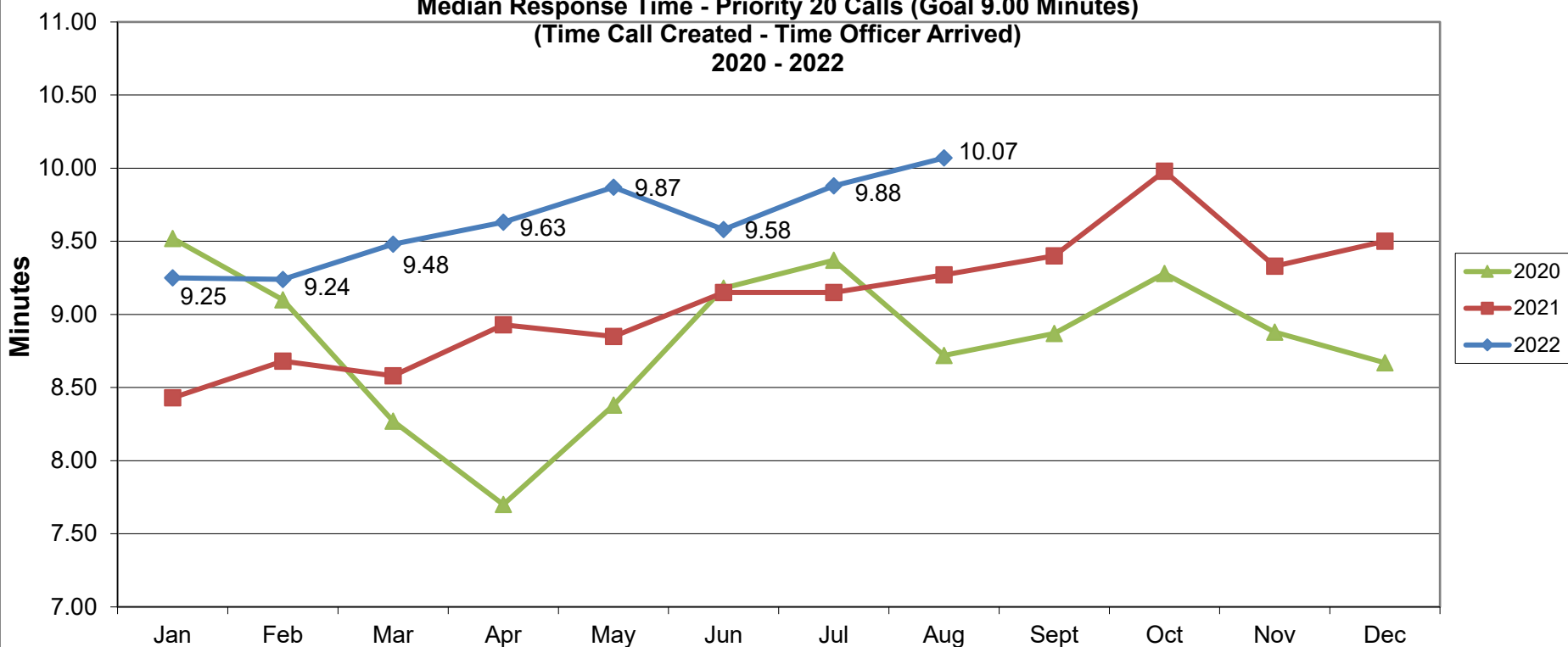

**Monthly Division Median Response Times - Priority 10 Calls
(Time Call Received - Time Officer Arrived)
2022**

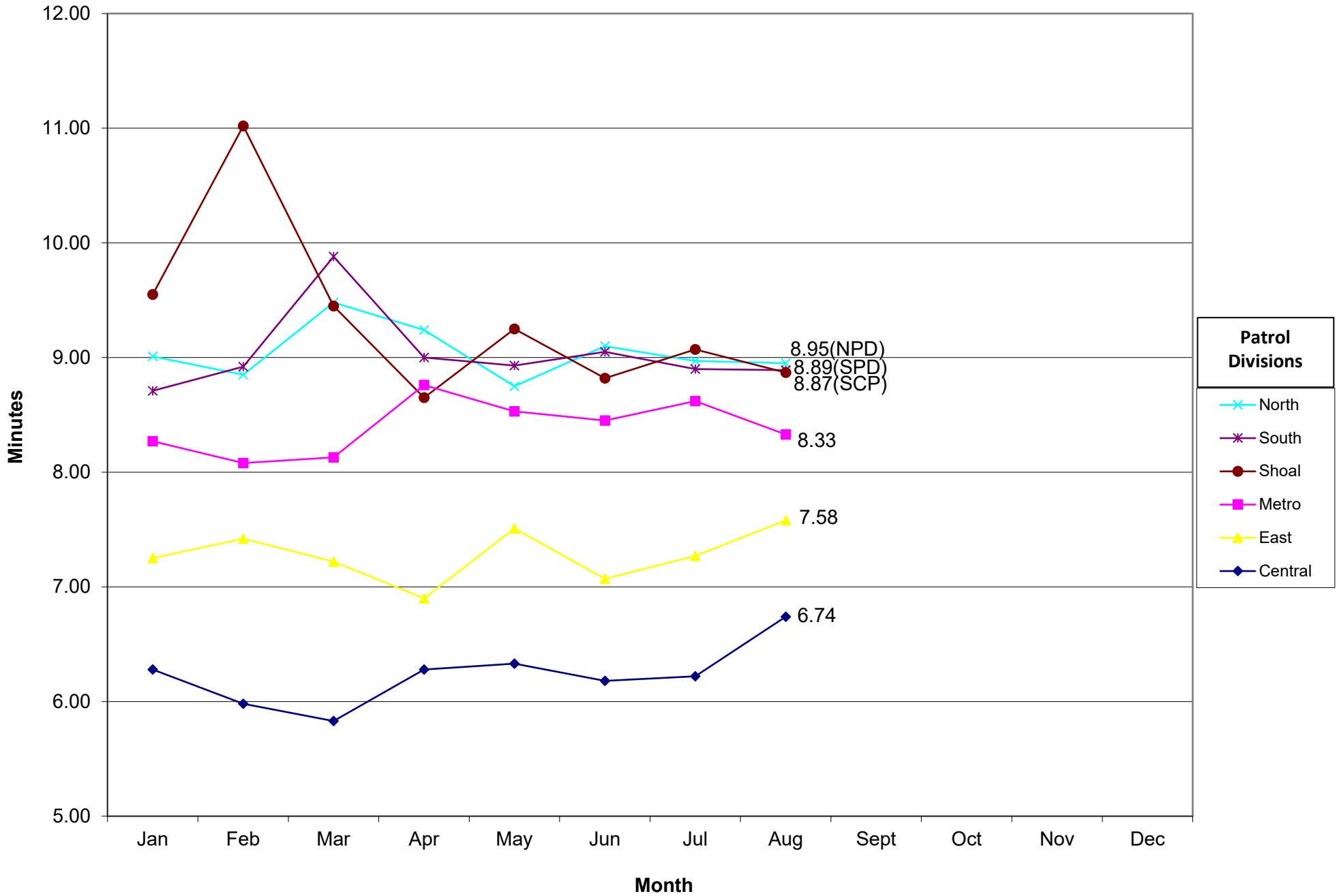

Monthly Division Median Response Times - Priority 20 Calls
(Time Call Received - Time Officer Arrived)
2022

